

SCHEDULE 1

DUNHELEN STAGE 2 BUILDING ENVELOPES

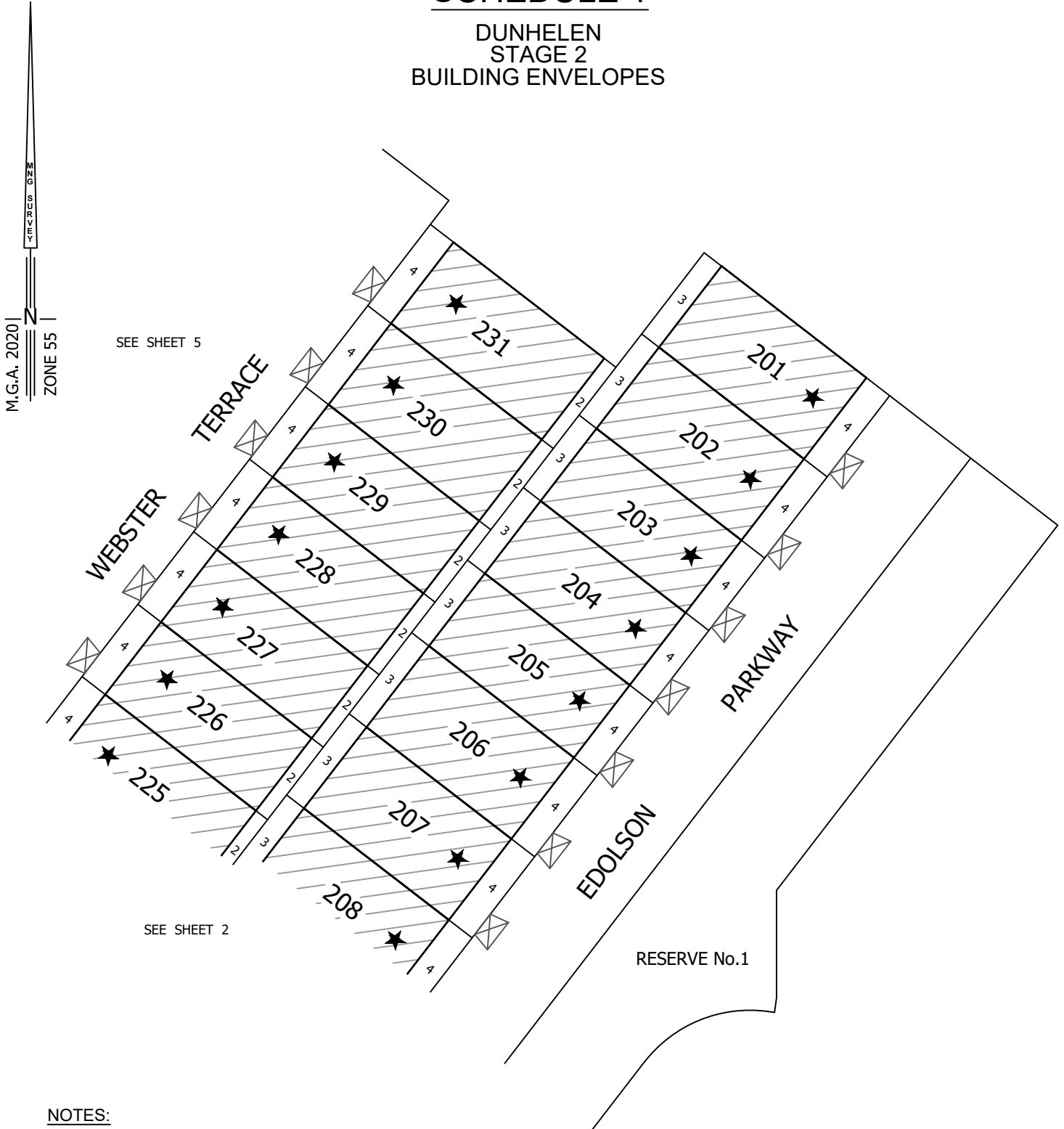

NOTES:

★ Unless nominated on this plan, a build to boundary zone only applies to one of the side of the lot where the crossover exists. A setback of at least 1 metre must be provided for the opposite side boundary.

⊠ Indicative crossover location

S Small Lot Housing Code

Garages are to be set back a minimum of 5.5 metres from the primary frontage of the allotment and 0.50 metres behind the front of the dwelling

80285BE-028B.DWG

SCALE
1:750

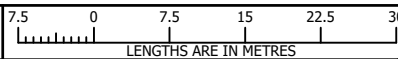

ORIGINAL SHEET
SIZE: A4

SHEET 1 OF 5



MC MULLEN NOLAN GROUP
Level 1 / 5 Queens Road
Melbourne VIC 3204
Tel: (03) 7002 2200
Fax: (08) 7002 2299
Email: vic.admin@mngsurvey.com.au

VERSION B



SCHEDULE 1

DUNHELEN STAGE 2 BUILDING ENVELOPES

M.G.A. 2020 |
ZONES 55 |

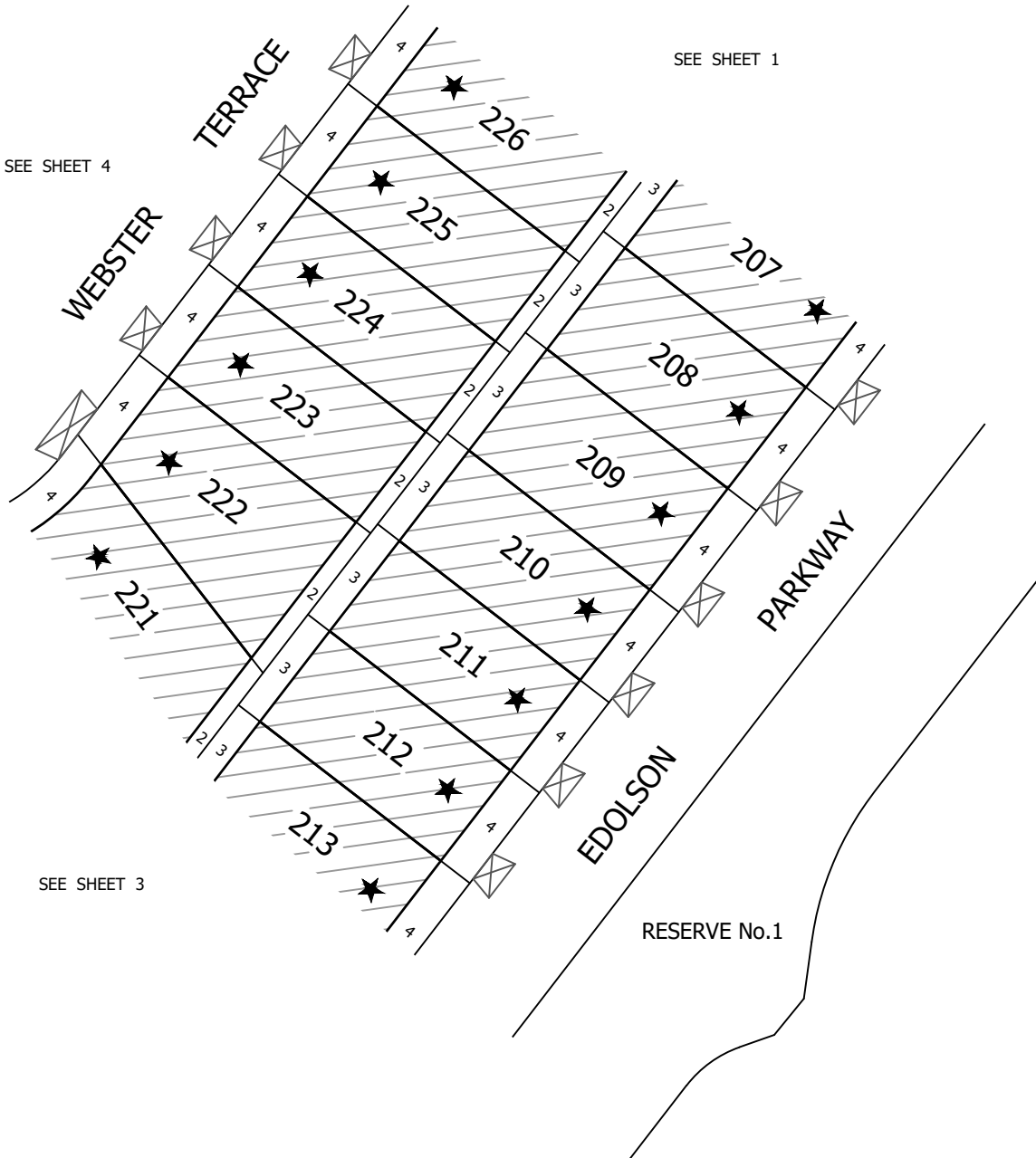

NOTES:

★ Unless nominated on this plan, a build to boundary zone only applies to one of the side of the lot where the crossover exists. A setback of at least 1 metre must be provided for the opposite side boundary.

⊕ Indicative crossover location

S Small Lot Housing Code

Garages are to be set back a minimum of 5.5 metres from the primary frontage of the allotment and 0.50 metres behind the front of the dwelling

80285BE-028B.DWG

SCALE
1:750

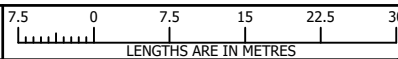

ORIGINAL SHEET
SIZE: A4

SHEET 2 OF 5



MC MULLEN NOLAN GROUP
Level 1 / 5 Queens Road
Melbourne VIC 3204
Tel: (03) 7002 2200
Fax: (08) 7002 2299
Email: vic.admin@mngsurvey.com.au

VERSION B



SCHEDULE 1

DUNHELEN STAGE 2 BUILDING ENVELOPES

M.G.A. 2020 |
MICKLEHAM ZONE 55 |



NOTES:

★ Unless nominated on this plan, a build to boundary zone only applies to one of the side of the lot where the crossover exists. A setback of at least 1 metre must be provided for the opposite side boundary.

☒ Indicative crossover location

S Small Lot Housing Code

Garages are to be set back a minimum of 5.5 metres from the primary frontage of the allotment and 0.50 metres behind the front of the dwelling

80285BE-028B.DWG

SCALE
1:750

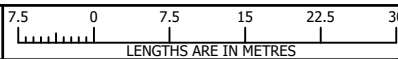

ORIGINAL SHEET
SIZE: A4

SHEET 3 OF 5



MC MULLEN NOLAN GROUP
Level 1 / 5 Queens Road
Melbourne VIC 3204
Tel: (03) 7002 2200
Fax: (08) 7002 2299
Email: vic.admin@mngsurvey.com.au

VERSION B



SCHEDULE 1

DUNHELEN STAGE 2 BUILDING ENVELOPES

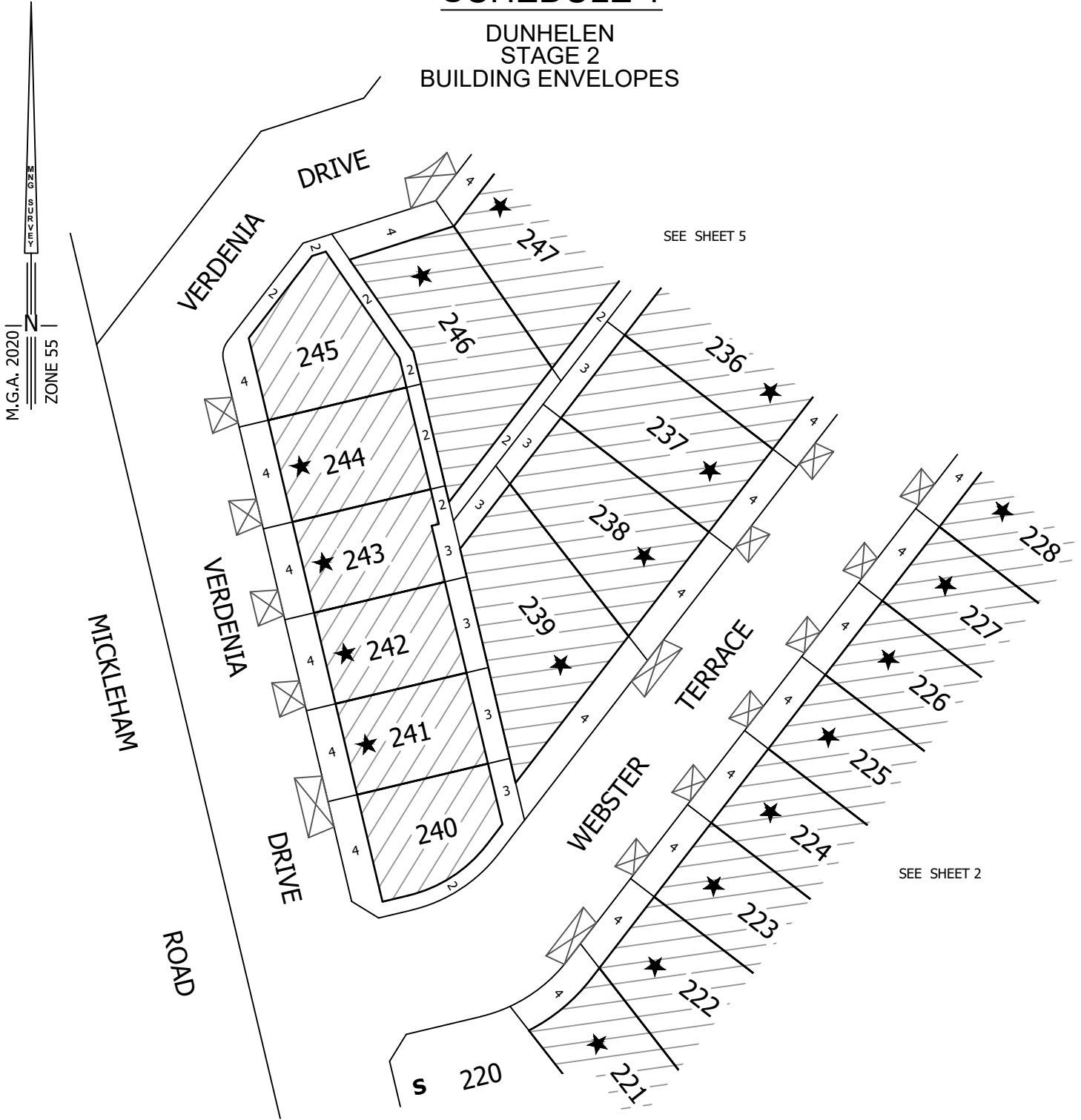

NOTES:

★ Unless nominated on this plan, a build to boundary zone only applies to one of the side of the lot where the crossover exists. A setback of at least 1 metre must be provided for the opposite side boundary.

⊠ Indicative crossover location

S Small Lot Housing Code

Garages are to be set back a minimum of 5.5 metres from the primary frontage of the allotment and 0.50 metres behind the front of the dwelling

SEE SHEET 3

SEE SHEET 5

SEE SHEET 2

80285BE-028B.DWG

SCALE
1:750

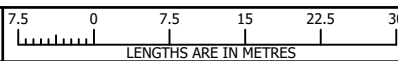

ORIGINAL SHEET
SIZE: A4

SHEET 4 OF 5



MC MULLEN NOLAN GROUP
Level 1 / 5 Queens Road
Melbourne VIC 3204
Tel: (03) 7002 2200
Fax: (08) 7002 2299
Email: vic.admin@mngsurvey.com.au

VERSION B



SCHEDULE 1

DUNHELEN STAGE 2 BUILDING ENVELOPES

M.G.A. 2020 |

 ZONE 55 |



SEE SHEET 4

SEE SHEET 2

SEE SHEET 1

NOTES:

★ Unless nominated on this plan, a build to boundary zone only applies to one of the side of the lot where the crossover exists. A setback of at least 1 metre must be provided for the opposite side boundary.

 Indicative crossover location

S Small Lot Housing Code

Garages are to be set back a minimum of 5.5 metres from the primary frontage of the allotment and 0.50 metres behind the front of the dwelling

80285BE-028B.DWG

SCALE
1:750

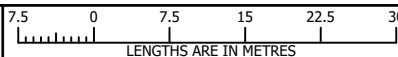

ORIGINAL SHEET
SIZE: A4

SHEET 5 OF 5



MC MULLEN NOLAN GROUP
 Level 1 / 5 Queens Road
 Melbourne VIC 3204
 Tel: (03) 7002 2200
 Fax: (08) 7002 2299
 Email: vic.admin@mngsurvey.com.au

VERSION B

